

FRONT ELEVATION

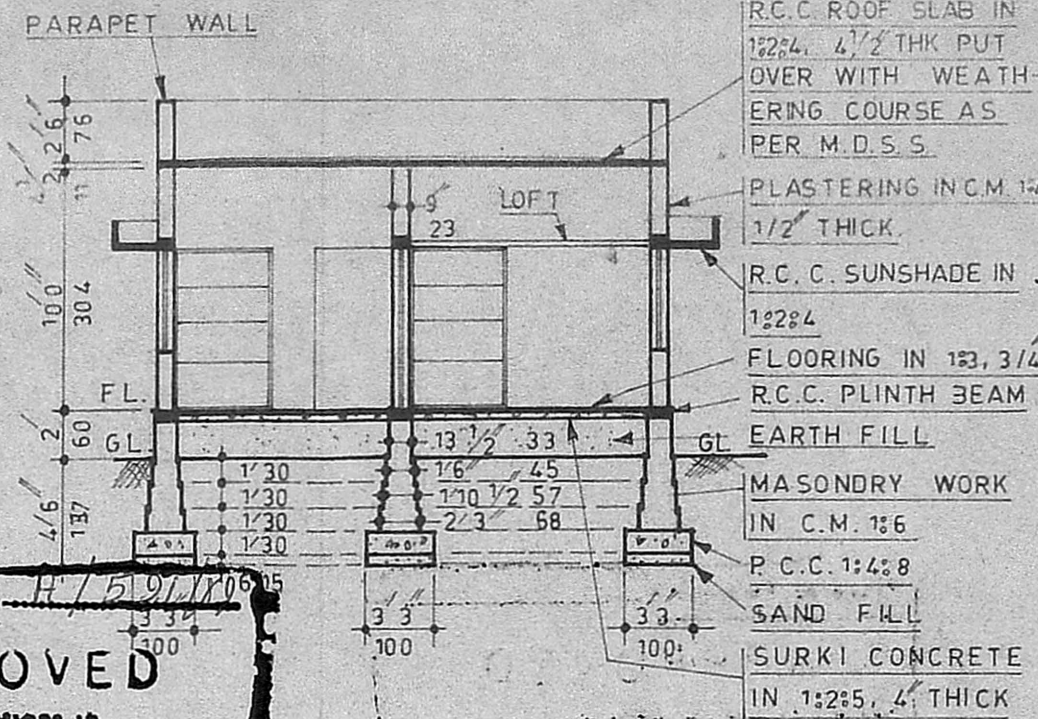

SECTION ON AA

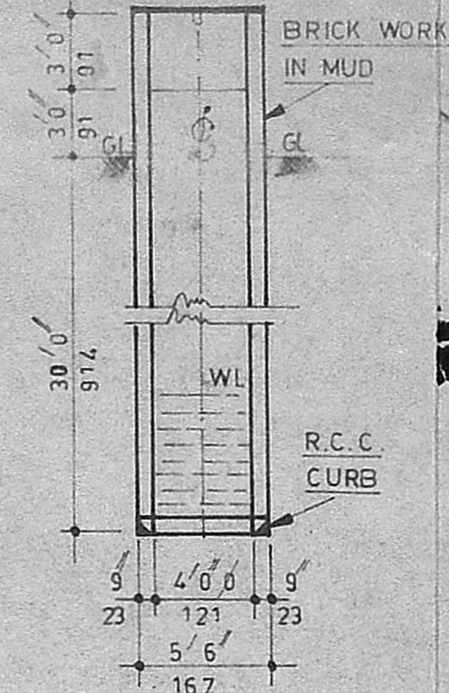

WELL DETAIL

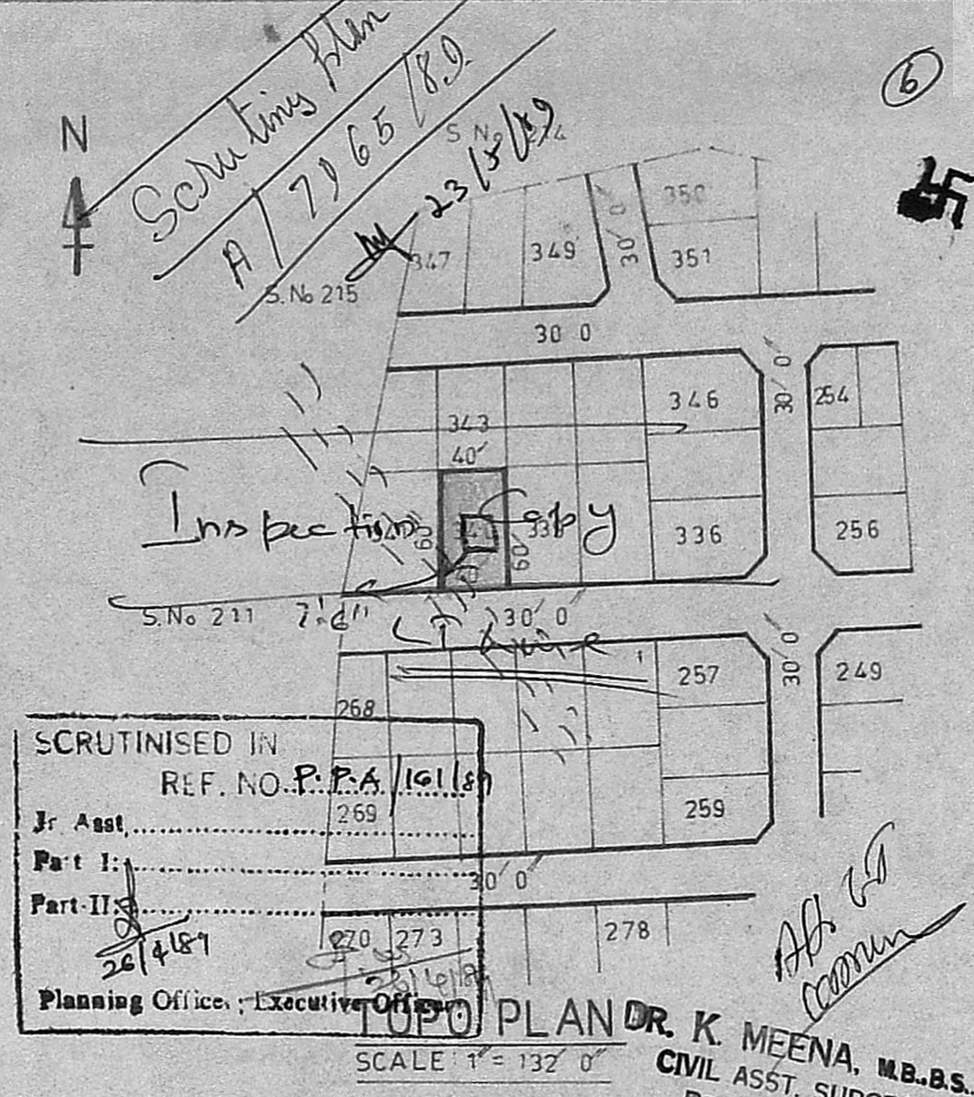

TOPO PLAN DR. K. MEENA, M.B.B.S. CIVIL ASST. SURGEON REG. NO. 27980

Planning Permit No. A/59/1806/05
APPROVED
 Subject to the conditions in this office letter.
 No. A/2965/89 Dt. 11.7.89
O/c G. vijayaraj
FOR MEMBER SECRETARY
MADRAS METROPOLITAN DEVELOPMENT AUTHORITY

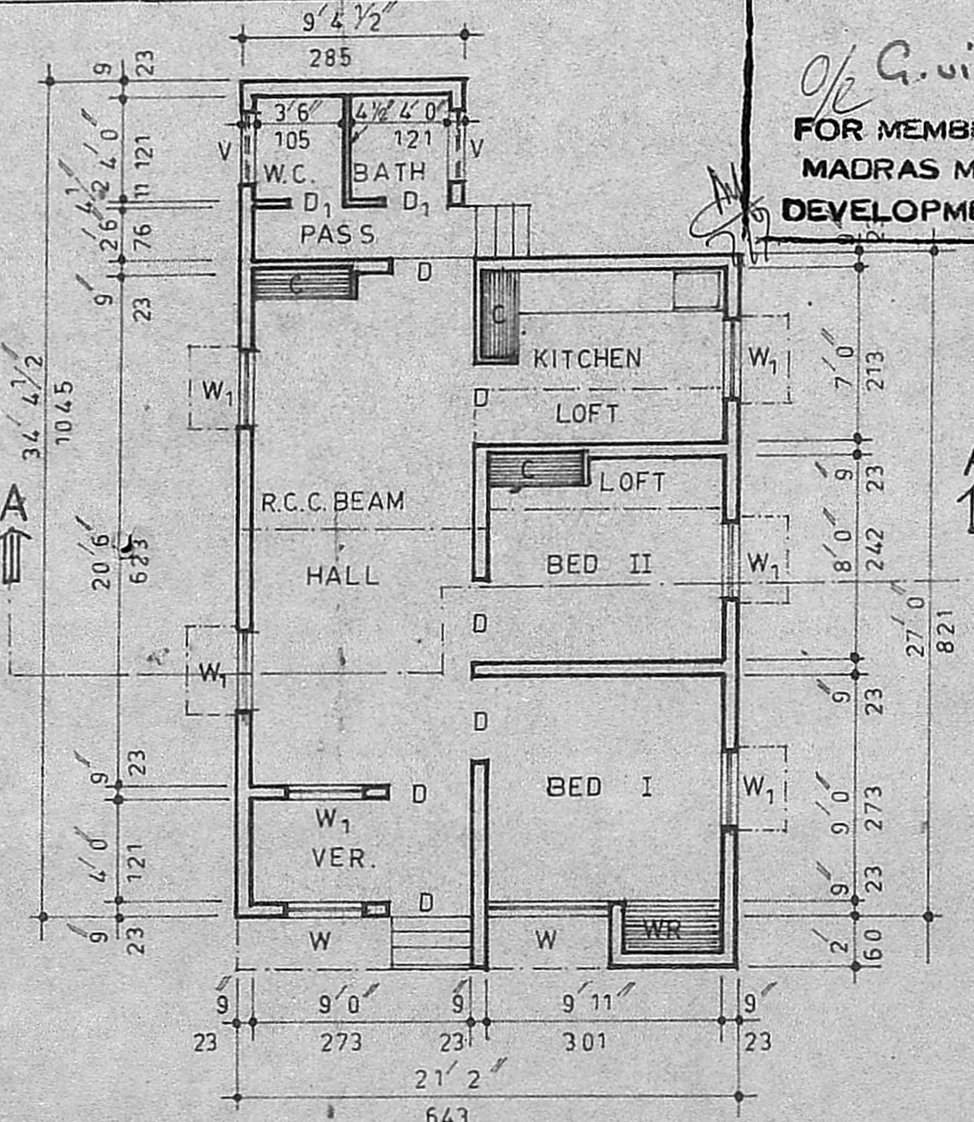

PLAN

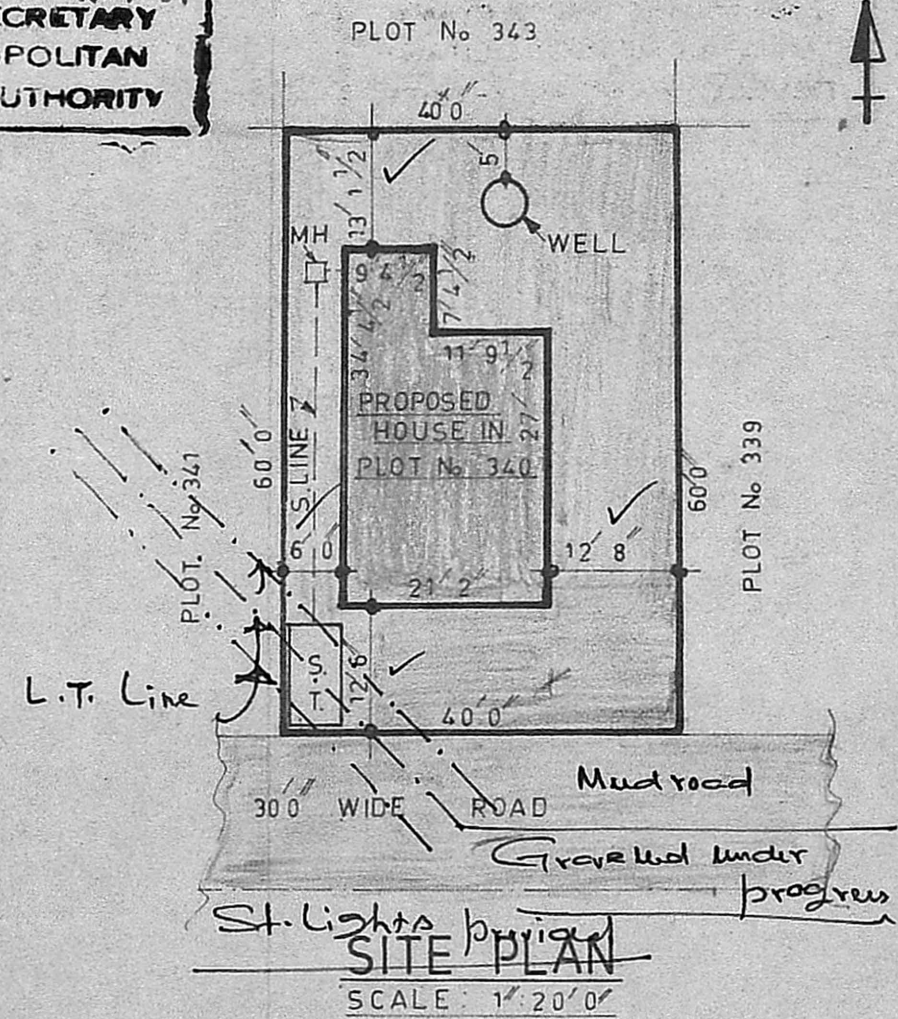

SITE PLAN SCALE: 1" = 20' 0"

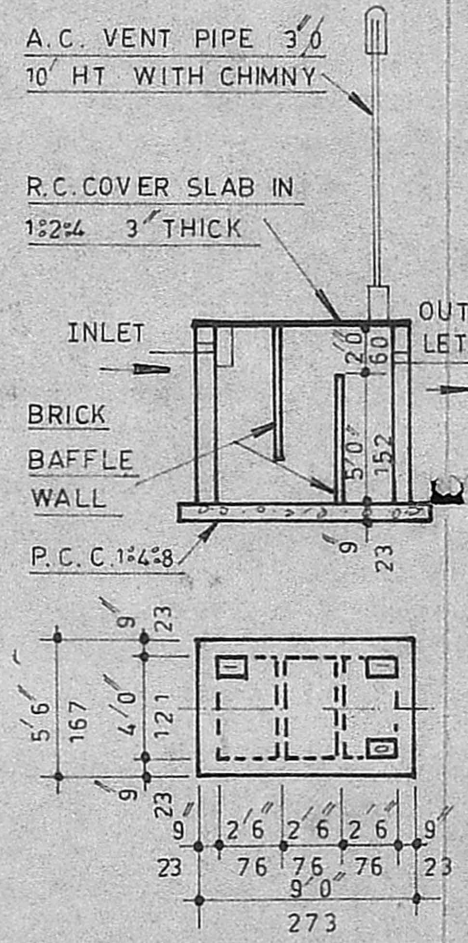

SEPTIC TANK DETAIL

SCHEDULE OF JOINERIES.

DESCRIPTION	TYPE	SIZE	QUANTITY
D. C.W. DOOR PANNALLED		33 X 6'6" (100 X 198)	
D ₁ DO		2'6 X 6'0" (76 X 182)	
W. C.W. WINDOW		5'0 X 4'0" (152 X 121)	
W ₁ DO		3'0 X 4'0" (91 X 121)	
V. C.W. VENTILATOR		3'0 X 2'0" (91 X 60)	
C. R. C. CUB BOARD		33 X 6'6" (100 X 198)	
WR WARD ROBE		4'0 X 7'0" (121 X 213)	
PLOT AREA			2400 SFT (223 M ²)
PLINTH AREA			640 SFT (59.46 M ²)

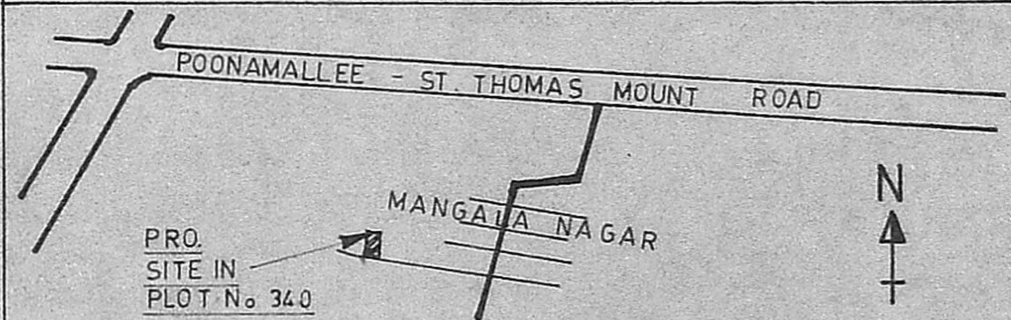

KEY PLAN N.T.S.

PLAN OF A PROPOSED DWELLING HOUSE IN PLOT No 340, S. No 216 AT MANGALA NAGAR LAY-OUT OF PORUR VILLAGE, SAIDAPET TALUK, CHENGALPATTU DISTRICT. MADRAS 600 116.

SCALE: 1" = 8' 0"
 For. T. KANNAN

$22 \times 28 = 616$
 $62 = \frac{62}{223}$
 $62 \text{ m}^2 = 28\%$
 $\frac{594 \text{ sqft}}{80} = \frac{674}{80}$

DESIGNED BY
noori planners
 PORUR MADRAS 600 116
 NP 489

T. Kannan

OWNER

R. MOHAN RAO, D.C.E.
 LICENSED SURVEYOR,
 ALANDUR MUNICIPALITY,
 AMBATTUR TOWNSHIP,
 BRANCH OFFICE.
NOORI PLANNERS,
 PLOT NO. 34, MOULQUE STREET,
 JAYA NAGAR. PORUR. P.O.
 MADRAS-6 2 104